

PROPOSED SHOPPING BUILDING FOR THIRU. A. M. ARUMUGAM AT DOOR NO. 31, 32, G.S.T. ROAD, S. NO. 16/1B & 17/2, PALLAVARAM VILLAGE, SAIDAPET TK, MADRAS 600 043.

MUDA P/PP No. 1
 C.No. B/433/82
 Assn.
 Sd/-
 PART I
 PART II

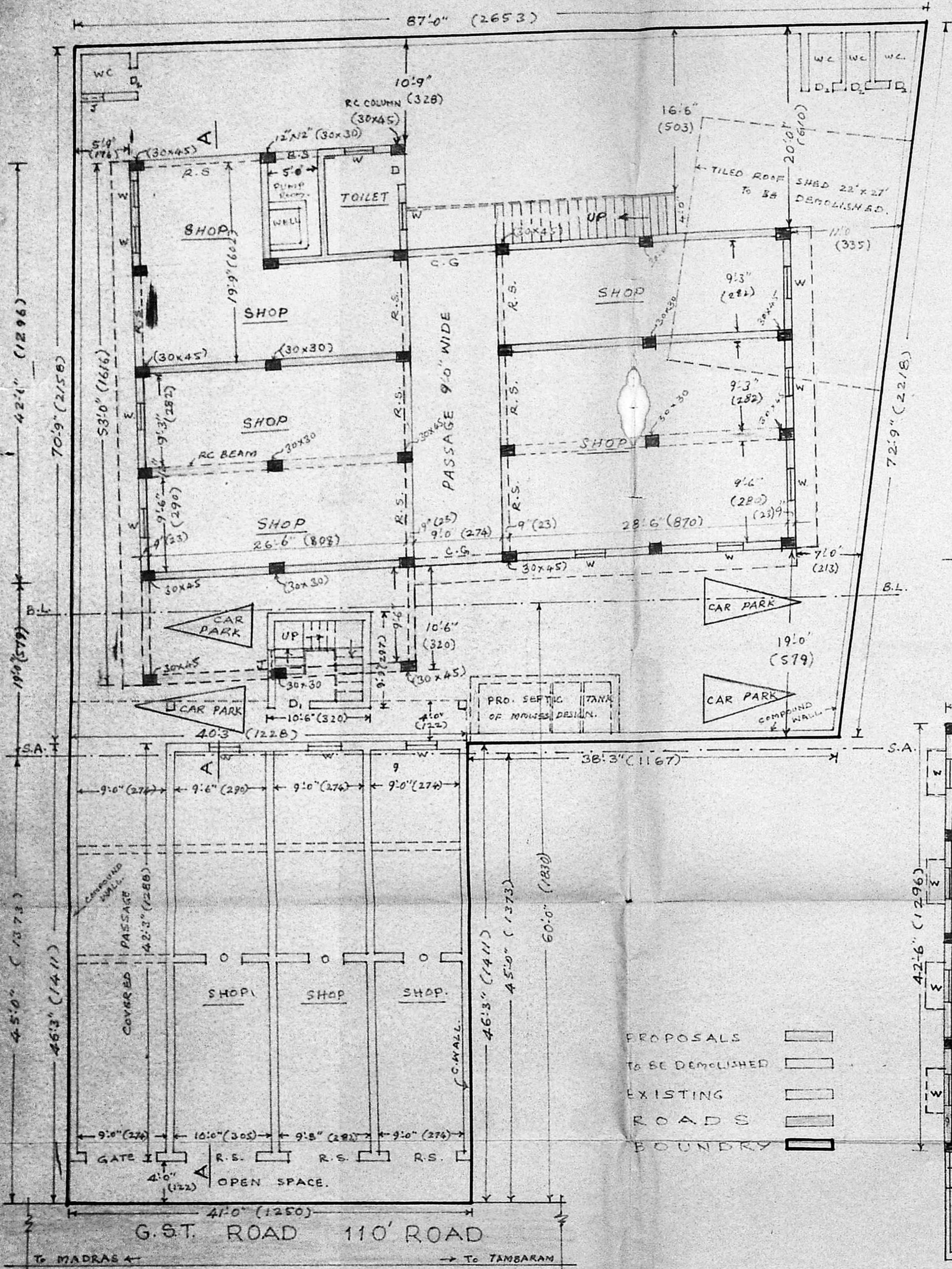

(EXISTING BUILDING APPROVED IN B.A. NO. 27/70-70)

SCALE: 1 CM = 100 CM. (1" = 8'0")

(ALL DIMENSIONS IN CENTIMETRES)

Planning Permit No. **APPROVED**
 Subject to the conditions in this office letter, No. 11333/82, Dt. 5/2/90
 FOR MEMBER SECRETARY
 MADRAS METROPOLITAN DEVELOPMENT AUTHORITY

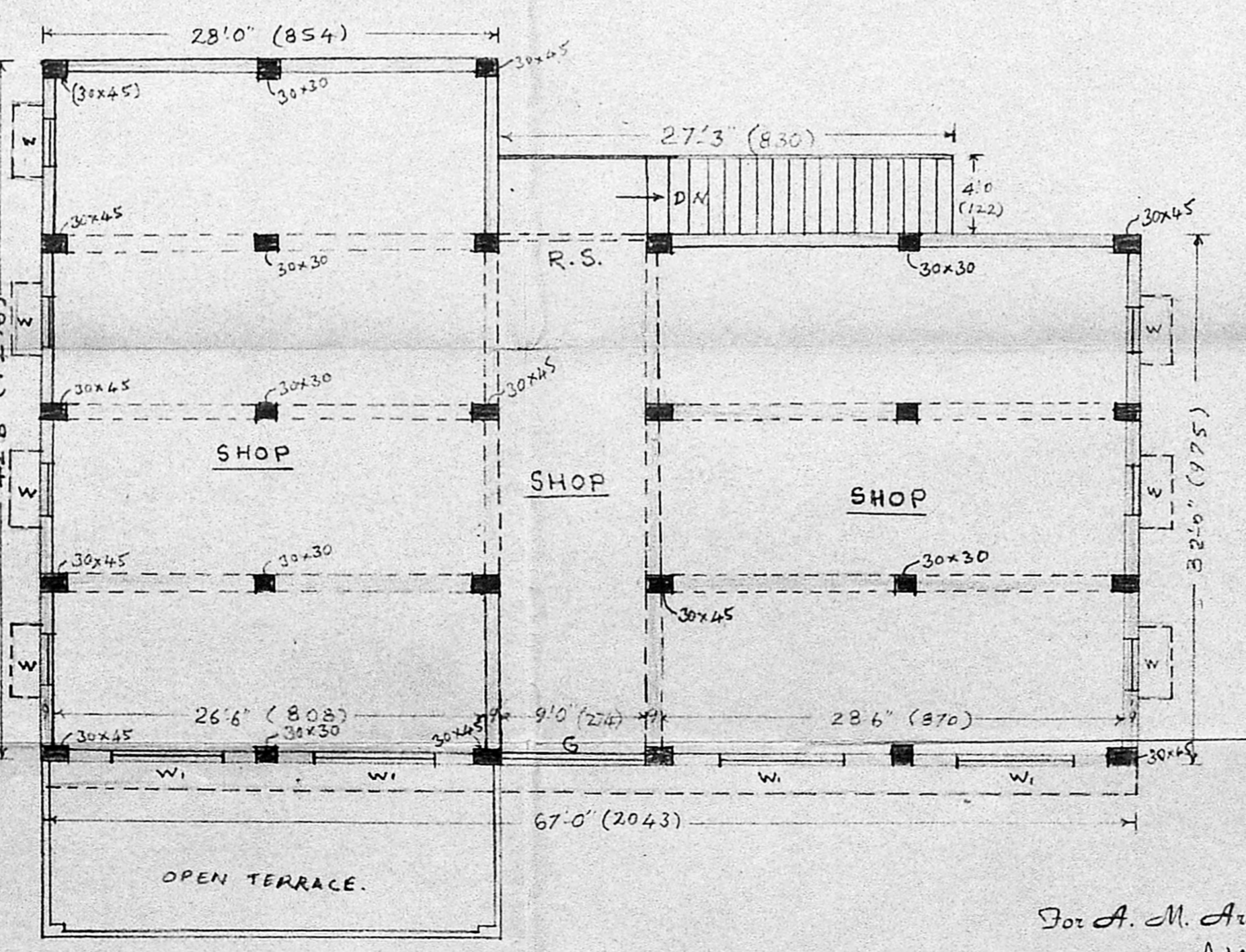
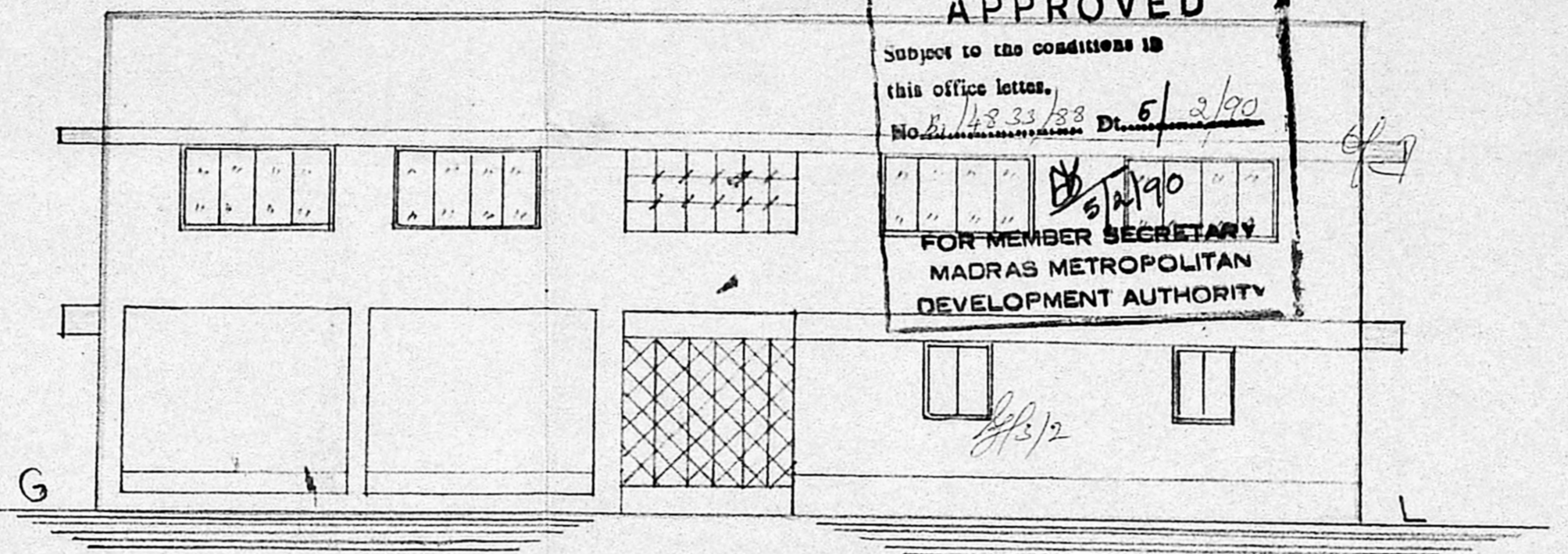

For A. M. Arumugam,
 A. Vasanthan,
 P. A. Holder,
 OWNER.

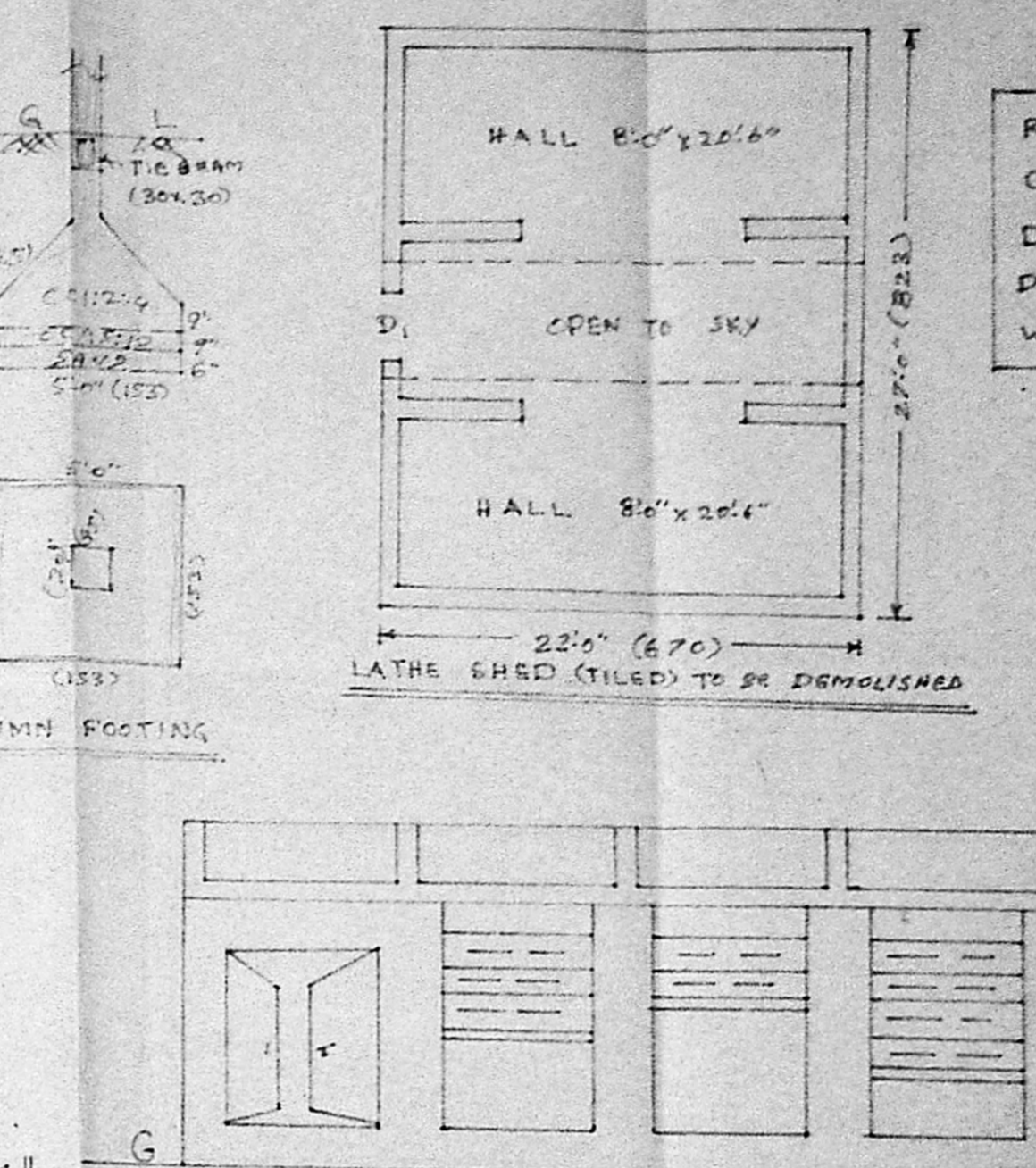
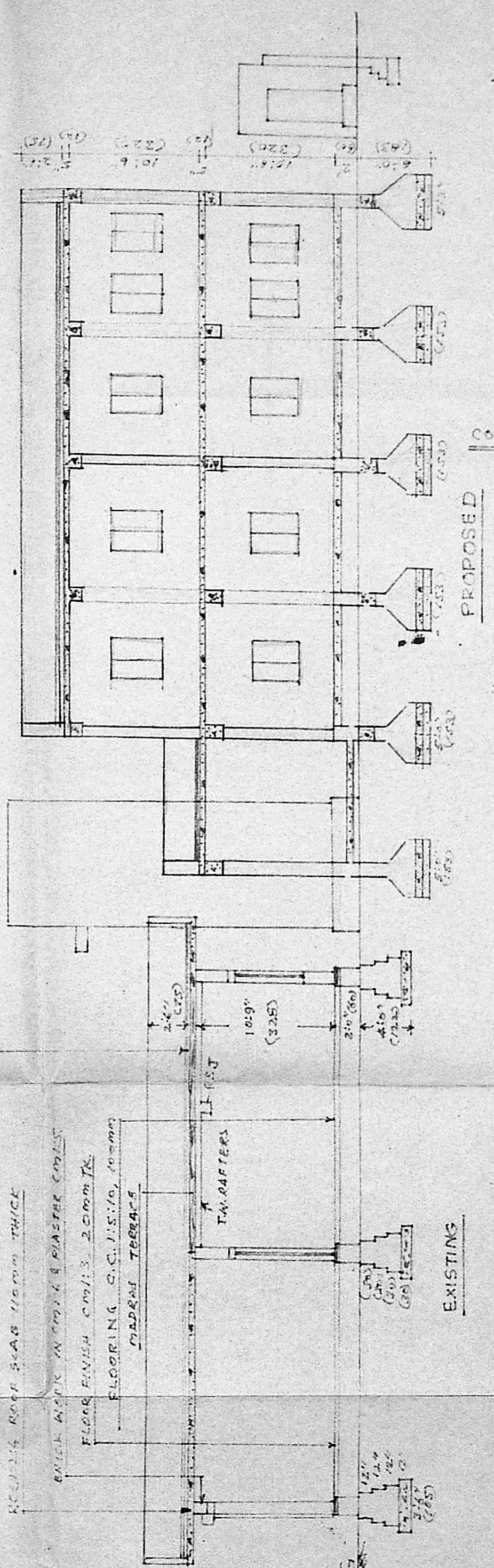

R.S. ROLLING SHUTTERS 9'-0" (274) HIGH.
 C.G. COLLAPSIBLE DOOR 10'-0" (304) HIGH.
 D1 T.W. PANEL DOOR 2'-6" X 6'-6" (75 X 200)
 D2 C.W. PANEL DOOR 2'-6" X 6'-6" (75 X 200)
 W C.W. PANEL WINDOW 8'-0" X 4'-0" (244 X 121)

SPECIFICATIONS
 C.C. 1:2:4 RC COLUMNS, BEAMS & ROOF
 BRICKWORK IN C.M. 1:3 BRICKS
 PLASTERING C.M. 1:3 12MM THICK
 FLOOR FINISH C.M. 1:3 20MM THICK
 FLOORING C.C. 1:5:10, 100MM THICK
 WEATHERING COURSE 2" IN LIME
 FLAT TILES C.M. 1:3 AND PAINTING.

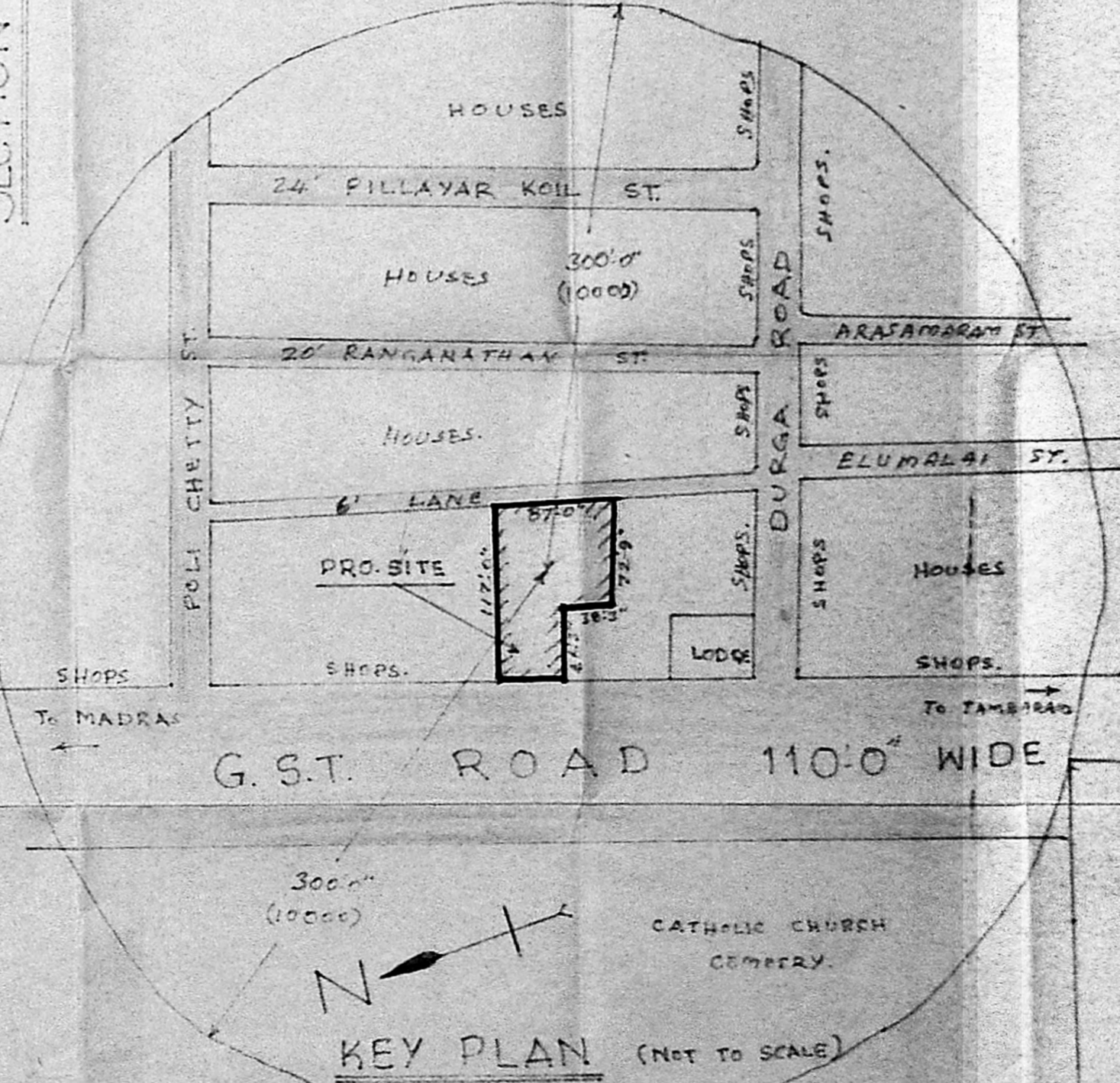

S. A. ANTONISAM,
 CIVIL ENGINEER &
 Licensed Surveyor - Class II
 CORPORATION OF MADRAS
 License No. 158
 L. SURVEYOR